

# Welcome to 457Highway531.C21.com



\$ 1,050,000



457 Highway 531, Minden, LA 71055

WEB: 457Highway531.C21.com

- » Price: \$ 1,050,000
- » MLS #: 264025
- » Type: Other
- » Building Size: 11,250 ft<sup>2</sup>

QR Code

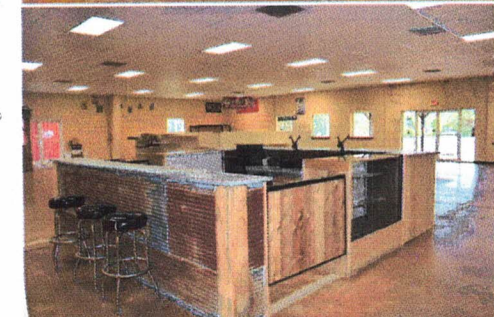

**Jan Frye**  
(318) 393-9873 (Business)  
jantemplefrye@hotmail.com

**CENTURY 21**  
Jan Frye & Associates

910 Homer Road  
Minden, LA 71055  
(318) 377-3722

**EXCELLENT LOCATION !!!** Located between I-20 & Hwy 80.

There are three very well maintained buildings at this location .

It was originally built for a veterinarian office,retail shop w/feed & hunting supplies.

Building #1 has approx.11,250 sq.ft. It is the main building that was the clinic / retail store. The covered porch has approx. 588 sq.ft.,covered breezeway approx. 385 Sq.Ft.,Building #2 has approx.4087 sq.ft.w/lean too. It was used to store feed and farm supplies.Building #3 is approx. 1022 sq. ft. attached barn also used to store feed and farm supplies.The building has zoned A/C & C/H,floors drains,office, 2 bath rooms,one full w/shower,kitchen area w/sink and microwave,4-12 ft roll up doors & 1-10 ft roll up door.

There is approx.12,000 sf.ft. of blacktop

The site is zoned B-4 highway business

There is an appraisal for this amount.

The owners would consider leasing at \$9000 per month

Broker, LA License No. Brok.0912123466-corp. © 2020 Century 21 Real Estate LLC. All Rights Reserved. Each CENTURY 21® Office is Independently Owned and Operated. CENTURY 21® Commercial and the CENTURY 21 Commercial Logo are registered service marks owned by Century 21 Real Estate LLC. The above information including square footage is deemed reliable but has not been independently verified and cannot be guaranteed.